

1. The 'value of dwelling' refers to the value of the entire dwelling, including the value of the land it is on and of any structure, such as a garage, which is on the property. The values were estimated by the respondents and reflect the dollar amount expected by the owner if the dwelling were to be sold.

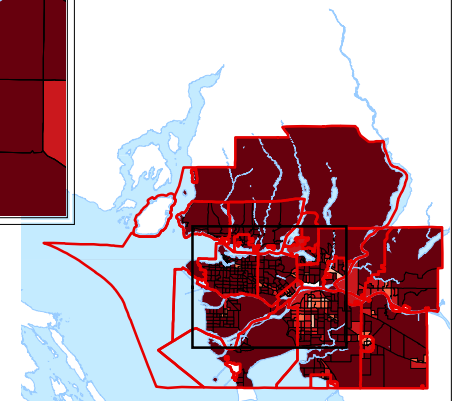

Vancouver CMA

Average value of private dwellings¹ owned by a member of the household in 2011 by 2011 census tract (CT)

Source: Statistics Canada, 2011 National Household Survey, Geography Division, 2013.